Datasheet for ABIN7193115

anti-ZNF473 antibody

2 Images

Go to Product page

Overview

Quantity:	100 µL
Target:	ZNF473
Reactivity:	Human
Host:	Rabbit
Clonality:	Polyclonal
Conjugate:	This ZNF473 antibody is un-conjugated
Application:	ELISA, Immunohistochemistry (IHC)

Product Details

Immunogen:	Synthetic peptide of Human ZNF473
Isotype:	IgG
Cross-Reactivity:	Human
Purification:	Antigen affinity purification

Target Details

Target:	ZNF473
Alternative Name:	ZNF473 (ZNF473 Products)
Background:	Background: Involved in histone 3'-end pre-mRNA processing by associating with U7 snRNP and interacting with SLBP/pre-mRNA complex. Increases histone 3'-end pre-mRNA processing but has no effect on U7 snRNP levels, when overexpressed. Required for cell cycle progression from G1 to S phases.

Target Details

	Aliases: HZFP100 antibody, Zfp 100 antibody, Zfp-100 antibody, Zinc finger protein 100 homolog antibody, Zinc finger protein 473 antibody, zinc finger protein ZFP100 antibody, ZN473_HUMAN antibody, Znf473 antibody
UniProt:	Q8WTR7

Application Details

Application Notes:	ELISA:1:2000-1:5000, IHC:1:25-1:100,
Restrictions:	For Research Use only

Handling

Format:	Liquid
Buffer:	-20 °C, pH 7.4 PBS, 0.05 % Sodium azide, 40 % Glycerol
Preservative:	Sodium azide
Precaution of Use:	This product contains Sodium azide: a POISONOUS AND HAZARDOUS SUBSTANCE which should be handled by trained staff only.
Storage:	-20 °C,-80 °C
Storage Comment:	Upon receipt, store at -20°C or -80°C. Avoid repeated freeze.

Images

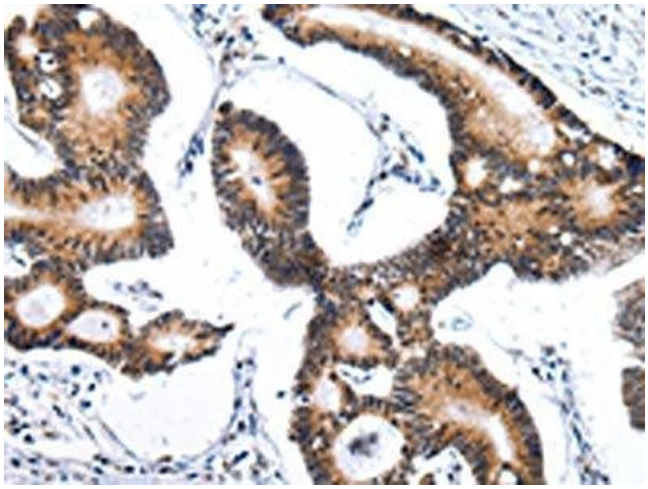

Immunohistochemistry

Image 1. The image on the left is immunohistochemistry of paraffin-embedded Human tonsil tissue using ABIN7193115(ZNF473 Antibody) at dilution 1/30, on the right is treated with synthetic peptide. (Original magnification: x200)

Copyright antibodies-online. All rights reserved.

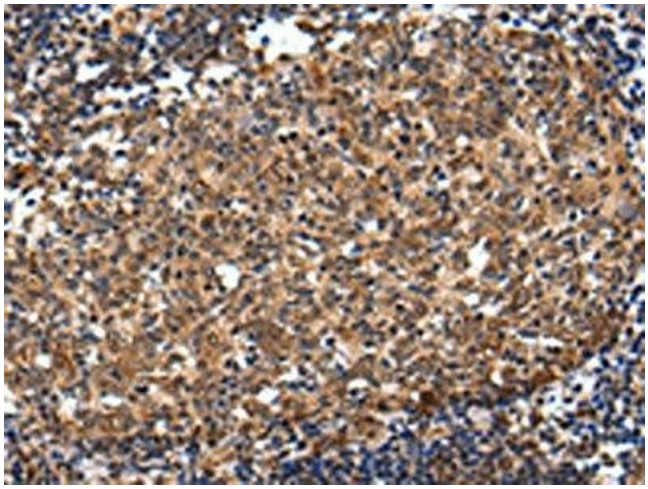

Immunohistochemistry

Image 2. The image on the left is immunohistochemistry of paraffin-embedded Human colorectal cancer tissue using ABIN7193115(ZNF473 Antibody) at dilution 1/30, on the right is treated with synthetic peptide. (Original magnification: x200)

 Copyright antibodies-online. All rights reserved.