Datasheet for ABIN7166401

anti-SCYL3 antibody (C-Term)

Go to Product page

1 Image

Overview

Quantity:	100 µg
Target:	SCYL3
Binding Specificity:	AA 1-688, C-Term
Reactivity:	Human
Host:	Rabbit
Clonality:	Polyclonal
Conjugate:	This SCYL3 antibody is un-conjugated
Application:	ELISA, Immunohistochemistry (IHC)

Product Details

Immunogen:	Recombinant Human Protein-associating with the carboxyl-terminal domain of ezrin protein (1-688AA)
Isotype:	IgG
Cross-Reactivity:	Human
Purification:	>95%, Protein G purified

Target Details

Target:	SCYL3
Alternative Name:	SCYL3 (SCYL3 Products)
Background:	Background: May play a role in regulating cell adhesion/migration complexes in migrating cells.

Copyright antibodies-online. All rights reserved.

Target Details

	Aliases: Ezrin binding protein PACE 1 antibody, Ezrin-binding protein PACE-1 antibody, PACE 1 antibody, PACE1 antibody, PACE1_HUMAN antibody, Protein associating with the carboxyl terminal domain of ezrin antibody, Protein-associating with the carboxyl-terminal domain of ezrin antibody, SCY1 like 3 (S. cerevisiae) antibody, SCY1 like 3 antibody, SCY1 like protein 3 antibody, SCY1 like pseudokinase 3 antibody, SCY1-like protein 3 antibody, SCYL 3 antibody, SCYL3 antibody
UniProt:	Q8IZE3

Application Details

Application Notes:	Recommended dilution: IHC:1:20-1:200,
Restrictions:	For Research Use only

Handling

Format:	Liquid
Buffer:	Preservative: 0.03 % Proclin 300 Constituents: 50 % Glycerol, 0.01M PBS, PH 7.4
Preservative:	ProClin
Precaution of Use:	This product contains ProClin: a POISONOUS AND HAZARDOUS SUBSTANCE which should be handled by trained staff only.
Storage:	-20 °C,-80 °C
Storage Comment:	Upon receipt, store at -20°C or -80°C. Avoid repeated freeze.

Copyright antibodies-online. All rights reserved.

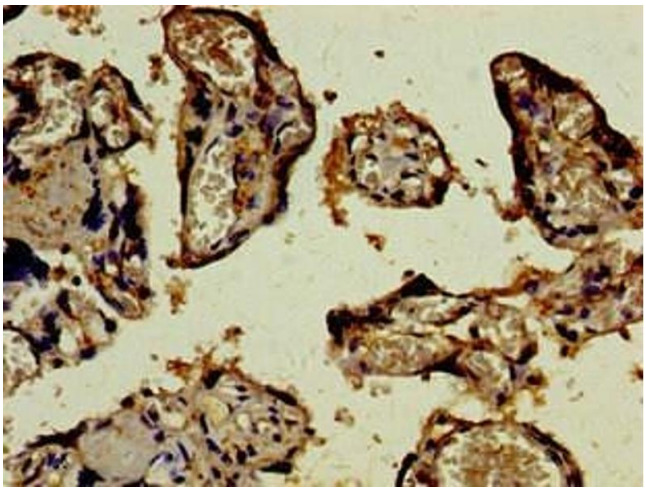

Immunohistochemistry

Image 1. Immunohistochemistry of paraffin-embedded human placenta tissue using ABIN7166401 at dilution of 1:100

 Copyright antibodies-online. All rights reserved.