Datasheet for ABIN7152648

anti-FAR2 antibody (AA 1-300)

3 Images

Go to Product page

Overview

Quantity:	100 µg
Target:	FAR2
Binding Specificity:	AA 1-300
Reactivity:	Human
Host:	Rabbit
Clonality:	Polyclonal
Conjugate:	This FAR2 antibody is un-conjugated
Application:	ELISA, Immunohistochemistry (IHC), Immunofluorescence (IF)

Product Details

Immunogen:	Recombinant Human Fatty acyl-CoA reductase 2 protein (1-300AA)
Isotype:	IgG
Cross-Reactivity:	Human
Purification:	>95%, Protein G purified

Target Details

Target:	FAR2
Alternative Name:	FAR2 (FAR2 Products)
Background:	Background: Catalyzes the reduction of fatty acyl-CoA to fatty alcohols. The preferred substrates are C16, C18, C18:1 and C18:2 but low activity can be observed with C10-C14

Copyright antibodies-online. All rights reserved.

Target Details

	substrates. Aliases: FAR2 antibody, MLSTD1Fatty acyl-CoA reductase 2 antibody, EC 1.2.1.84 antibody, Male sterility domain-containing protein 1 antibody
UniProt:	Q96K12
Pathways:	SARS-CoV-2 Protein Interactome

Application Details

Application Notes:	Recommended dilution: IHC:1:20-1:200, IF:1:50-1:200,
Restrictions:	For Research Use only

Handling

Format:	Liquid
Buffer:	Preservative: 0.03 % Proclin 300 Constituents: 50 % Glycerol, 0.01M PBS, PH 7.4
Preservative:	ProClin
Precaution of Use:	This product contains ProClin: a POISONOUS AND HAZARDOUS SUBSTANCE which should be handled by trained staff only.
Storage:	-20 °C,-80 °C
Storage Comment:	Upon receipt, store at -20°C or -80°C. Avoid repeated freeze.

Images

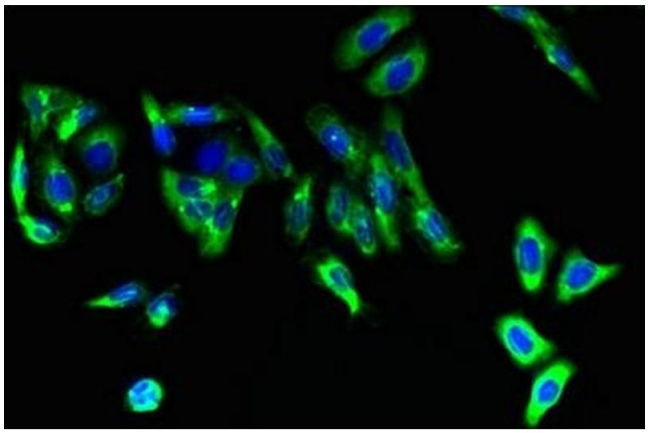

Immunofluorescence

Image 1. Immunofluorescent analysis of HepG2 cells using ABIN7152648 at dilution of 1:100 and Alexa Fluor 488-congugated AffiniPure Goat Anti-Rabbit IgG(H+L)

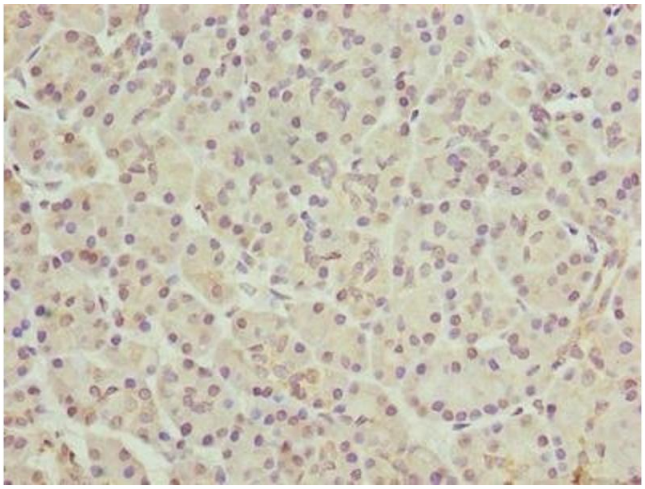

Immunohistochemistry

Image 2. Immunohistochemistry of paraffin-embedded human pancreatic tissue using ABIN7152648 at dilution of 1:100

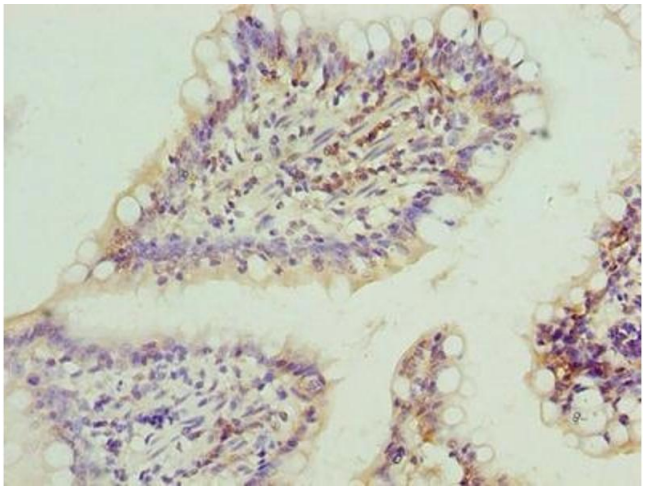

Immunohistochemistry

Image 3. Immunohistochemistry of paraffin-embedded human small intestine tissue using ABIN7152648 at dilution of 1:100

 Copyright antibodies-online. All rights reserved.