Datasheet for ABIN6743669

anti-DIRAS1 antibody (C-Term)

Go to Product page

1 Image

Overview

Quantity:	100 µL
Target:	DIRAS1
Binding Specificity:	C-Term
Reactivity:	Human, Rat, Monkey
Host:	Rabbit
Clonality:	Polyclonal
Conjugate:	This DIRAS1 antibody is un-conjugated
Application:	Western Blotting (WB)

Product Details

Immunogen:	Synthetic peptide from C-Terminus of human DIRAS1 (O95057, NP_660156). Percent identity by BLAST analysis: Human, Chimpanzee, Gorilla, Gibbon, Monkey, Marmoset (100%), Galago, Bovine, Bat, Pig, Xenopus, Pufferfish, Zebrafish (92%), Elephant, Opossum (85%), Mouse, Rat (78%). Type of Immunogen: Synthetic peptide
Specificity:	Human DIRAS1
Predicted Reactivity:	Percent identity by BLAST analysis: Bovine, Zebrafish (92%).
Purification:	Immunoaffinity purified

Copyright antibodies-online. All rights reserved.

Target Details

Target:	DIRAS1
Alternative Name:	GBTS1 / DIRAS1 (DIRAS1 Products)
Background:	Name/Gene ID: DIRAS1 Synonyms: DIRAS1, Di-Ras1, GBTS1, RIG, GTP-binding protein Di-Ras1
Gene ID:	148252
NCBI Accession:	NP_660156
UniProt:	O95057
Pathways:	Ribonucleoprotein Complex Subunit Organization, Ribosome Assembly

Application Details

Application Notes:	Approved: WB (0.2 - 1 µg/mL) Usage: Western Blot: Suggested dilution at 1 µg/mL in 5 % skim milk / PBS buffer, and HRP conjugated anti-Rabbit IgG should be diluted in 1: 50,000 - 100,000 as secondary antibody.
Comment:	Target Species of Antibody: Human
Restrictions:	For Research Use only

Handling

Format:	Lyophilized
Reconstitution:	Distilled water
Concentration:	Lot specific
Buffer:	Lyophilized from PBS with 2 % sucrose
Handling Advice:	Avoid repeat freeze-thaw cycles.
Storage:	4 °C,-20 °C
Storage Comment:	Long term: -20°C, the use of 50% glycerol is recommended if storing aliquots in -20°C for long term use (up to 1 year) Short term (less than 1 week): 4°C. Avoid freeze-thaw cycles.

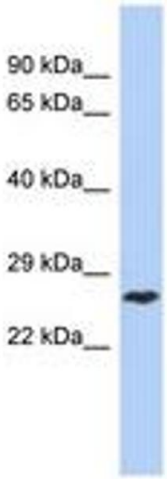

Image 1.

 Copyright antibodies-online. All rights reserved.