Datasheet for ABIN6742013

anti-SART3 antibody (C-Term)

Go to Product page

1 Image

Overview

Quantity:	100 µL
Target:	SART3
Binding Specificity:	C-Term
Reactivity:	Human, Mouse, Rat, Guinea Pig, Dog, Pig, Bat
Host:	Rabbit
Clonality:	Polyclonal
Conjugate:	This SART3 antibody is un-conjugated
Application:	Western Blotting (WB)

Product Details

Immunogen:	Synthetic peptide from C-Terminus of human SART3 (Q15020, NP_055521). Percent identity by BLAST analysis: Human, Chimpanzee, Gorilla, Orangutan, Gibbon, Rat, Elephant, Dog, Bat, Pig, Opossum (100%), Monkey, Marmoset, Panda, Bovine, Rabbit, Horse (92%), Galago (91%), Mouse (86%). Type of Immunogen: Synthetic peptide
Isotype:	IgG
Specificity:	Human SART3
Predicted Reactivity:	Percent identity by BLAST analysis: Human, Rat, Dog, Pig (100%) Bovine, Rabbit, Horse (92%) Mouse (86%).
Purification:	Immunoaffinity purified

Copyright antibodies-online. All rights reserved.

Target Details

Target:	SART3
Alternative Name:	SART3 (SART3 Products)
Background:	Name/Gene ID: SART3 Synonyms: SART3, DSAP1, KIAA0156, p100, p110(nrb), RP11-13G14, SART-3, TIP110, HSART-3, p110
Gene ID:	9733
NCBI Accession:	NP_055521
UniProt:	Q15020
Pathways:	Ribonucleoprotein Complex Subunit Organization

Application Details

Application Notes:	Approved: WB (0.2 - 1 µg/mL) Usage: Western Blot: Suggested dilution at 1.0 µg/mL in 5 % skim milk / PBS buffer, and HRP conjugated anti-Rabbit IgG should be diluted in 1: 50,000 - 100,000 as second antibody. ELISA titer in peptide based assay: 1:312500.
Comment:	Target Species of Antibody: Human
Restrictions:	For Research Use only

Handling

Format:	Lyophilized
Reconstitution:	Distilled water
Concentration:	Lot specific
Buffer:	Lyophilized from PBS with 2 % sucrose
Handling Advice:	Avoid repeat freeze-thaw cycles.
Storage:	4 °C,-20 °C
Storage Comment:	Long term: -20°C, the use of 50% glycerol is recommended if storing aliquots in -20°C for long term use (up to 1 year) Short term (less than 1 week): 4°C. Avoid freeze-thaw cycles.

Copyright antibodies-online. All rights reserved.

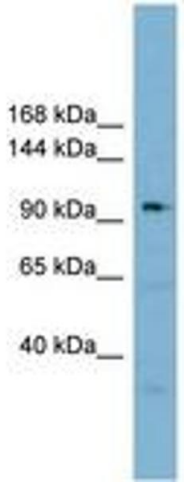

Image 1.

 Copyright antibodies-online. All rights reserved.