Datasheet for ABIN656344

anti-MYCBP antibody (N-Term)

Go to Product page

1 Image

Overview

Quantity:	400 µL
Target:	MYCBP
Binding Specificity:	AA 1-30, N-Term
Reactivity:	Mouse
Host:	Rabbit
Clonality:	Polyclonal
Conjugate:	This MYCBP antibody is un-conjugated
Application:	Western Blotting (WB)

Product Details

Immunogen:	This MYCBP antibody is generated from rabbits immunized with a KLH conjugated synthetic peptide between 1-30 amino acids from the N-terminal region of human MYCBP.
Clone:	RB32205
Isotype:	Ig Fraction
Predicted Reactivity:	B
Purification:	This antibody is purified through a protein A column, followed by peptide affinity purification.

Target Details

Target:	MYCBP
Alternative Name:	MYCBP (MYCBP Products)

 Copyright antibodies-online. All rights reserved.

Target Details

Background:	The MYCBP gene encodes a protein that binds to the N-terminal region of MYC (MIM 190080) and stimulates the activation of E box-dependent transcription by MYC.
Molecular Weight:	11967
Gene ID:	26292
NCBI Accession:	NP_036465
UniProt:	Q99417

Application Details

Application Notes:	WB: 1:1000
Restrictions:	For Research Use only

Handling

Format:	Liquid
Buffer:	Purified polyclonal antibody supplied in PBS with 0.09 % (W/V) sodium azide.
Preservative:	Sodium azide
Precaution of Use:	This product contains Sodium azide: a POISONOUS AND HAZARDOUS SUBSTANCE which should be handled by trained staff only.
Storage:	4 °C,-20 °C
Storage Comment:	MYCBP Antibody (N-term) can be refrigerated at 2-8 °C for up to 6 months. For long term storage, place the at -20 °C.
Expiry Date:	6 months

 Copyright antibodies-online. All rights reserved.

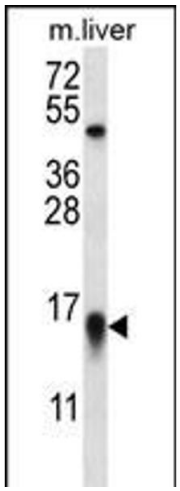

Western Blotting

Image 1. MYCBP Antibody (N-term) (ABIN656344 and ABIN2845643) western blot analysis in mouse liver tissue lysates (35 µg/lane).This demonstrates the MYCBP antibody detected the MYCBP protein (arrow).

 Copyright antibodies-online. All rights reserved.