Datasheet for ABIN5933237

anti-VAV2 antibody (AA 552-868)

4 Images

Go to Product page

Overview

Quantity:	100 µL
Target:	VAV2
Binding Specificity:	AA 552-868
Reactivity:	Human
Host:	Mouse
Clonality:	Monoclonal
Conjugate:	This VAV2 antibody is un-conjugated
Application:	Please inquire

Product Details

Immunogen:	Purified recombinant fragment of human VAV2 (AA: 552-868) expressed in E. Coli.
Isotype:	IgG1
Characteristics:	Isotype: Mouse IgG1

Target Details

Target:	VAV2
Alternative Name:	VAV2 (VAV2 Products)
Molecular Weight:	101.3 kDa
Gene ID:	7410
UniProt:	P52735

 Copyright antibodies-online. All rights reserved.

Target Details

Pathways:	Fc-epsilon Receptor Signaling Pathway, Neurotrophin Signaling Pathway

Application Details

Restrictions:	For Research Use only

Handling

Format:	Liquid
Buffer:	Purified antibody in PBS with 0.05 % sodium azide.
Preservative:	Sodium azide
Precaution of Use:	This product contains Sodium azide: a POISONOUS AND HAZARDOUS SUBSTANCE which should be handled by trained staff only.
Storage:	-20 °C
Storage Comment:	Aliquot and store at -20 °C. Avoid repeated freeze/thaw cycles.

Images

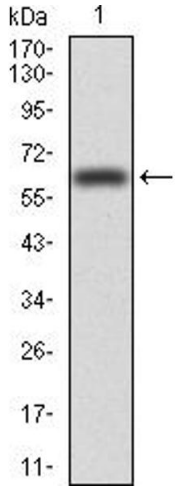

Western Blotting

Image 1.

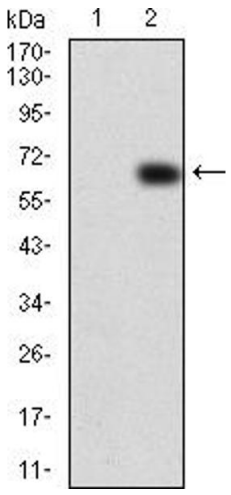

Western Blotting

Image 2.

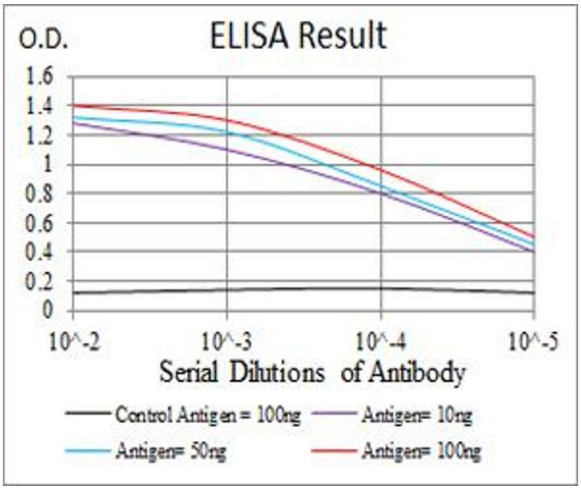

ELISA

Image 3. Fig. 1. Figure 1:Black line: Control Antigen (100 ng)

Please check the product details page for more images. Overall 4 images are available for ABIN5933237.