Datasheet for ABIN5714192

IFNA2 Protein (AA 24-188) (His tag)

1 Image

Go to Product page

Overview

Quantity:	100 µg
Target:	IFNA2
Protein Characteristics:	AA 24-188
Origin:	Human
Source:	Yeast
Protein Type:	Recombinant
Purification tag / Conjugate:	This IFNA2 protein is labelled with His tag.
Application:	SDS-PAGE (SDS)

Product Details

Sequence:	CDLPQTHSLG SRRTLMLLAQ MRKISLFSCL KDRHDFGFPQ EEFGNQFQKA ETIPVLHEMI QQIFNLFSTK DSSAAWDETL LDKFYTELYQ QLNDLEACVI QGVGVTETPL MKEDSILAVR KYFQRITLYL KEKKYSPCAW EVVRAEIMRS FSLSTNLQES LRSKE
Purification:	SDS-PAGE
Purity:	> 90 %

Target Details

Target:	IFNA2
Alternative Name:	IFNA2 (IFNA2 Products)
Background:	Produced by macrophages, IFN-alpha have antiviral activities.

Target Details

Molecular Weight:	21.2 kDa
UniProt:	P01563
Pathways:	JAK-STAT Signaling, Regulation of Leukocyte Mediated Immunity, Production of Molecular Mediator of Immune Response, Hepatitis C

Application Details

Application Notes:	Optimal working dilution should be determined by the investigator.
Restrictions:	For Research Use only

Handling

Format:	Liquid
Concentration:	0.1-2 mg/mL
Buffer:	20 mM Tris-HCl based buffer, pH 8.0
Storage:	-80 °C,4 °C,-20 °C
Storage Comment:	Store at -20°C, for extended storage, conserve at -20°C or -80°C. Repeated freezing and thawing is not recommended. Store working aliquots at 4°C for up to one week.

Images

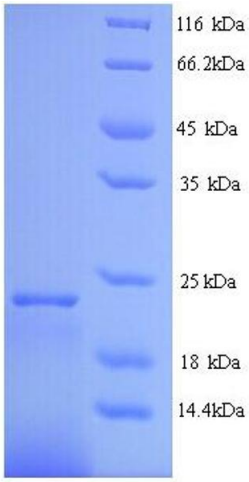

SDS-PAGE

Image 1.

 Copyright antibodies-online. All rights reserved.