Datasheet for ABIN5713420

E2AK2/PKR Protein (AA 2-551) (His tag)

Go to Product page

1 Image

Overview

Quantity:	100 µg
Target:	E2AK2/PKR (E2AK2)
Protein Characteristics:	AA 2-551
Origin:	Human
Source:	Yeast
Protein Type:	Recombinant
Purification tag / Conjugate:	This E2AK2/PKR protein is labelled with His tag.
Application:	SDS-PAGE (SDS)

Product Details

Sequence:	AGDLSAGFFM EELNTYRQKQ GVVLKYQELP NSGPPHDRRF TFQVIIDGRE FPEGEGRSKK EAKNAAAKLA VEILNKEKKA VSPLLLTTTN SSEGLSMGNY IGLINRIAQK KRLTVNYEQC ASGVHGPEGF HYKCKMGQKE YSIGTGSTKQ EAKQLAAKLA YLQILSEETS VKSDYLSSGS FATTCESQSN SLVTSTLASE SSSEGDFSAD TSEINSNSDS LNSSSLLMNG LRNNQRKAKR SLAPRFDLPD MKETKYTVDK RFGMDFKEIE LIGSGGFGQV FKAKHRIDGK TYVIKRVKYN NEKAEREVKA LAKLDHVNIV HYNGCWDGFD YDPETSDDSL ESSDYDPENS KNSSRSKTKC LFIQMEFCDK GTLEQWIEKR RGEKLDKVLA LELFEQITKG VDYIHSKKLI HRDLKPSNIF LVDTKQVKIG DFGLVTSLKN DGKRTRSKGT LRYMSPEQIS SQDYGKEVDL YALGLILAEL LHVCDTAFET SKFFTDLRDG IISDIFDKKE KTLLQKLLSK KPEDRPNTSE ILRTLTVWKK SPEKNERHTC
Purification:	SDS-PAGE
Purity:	> 90 %

 Copyright antibodies-online. All rights reserved.

Target Details

Target:	E2AK2/PKR (E2AK2)
Alternative Name:	E2AK2 (E2AK2 Products)
Molecular Weight:	63.96 kDa
UniProt:	P19525

Application Details

Application Notes:	Optimal working dilution should be determined by the investigator.
Restrictions:	For Research Use only

Handling

Format:	Liquid
Concentration:	0.1-2 mg/mL
Buffer:	20 mM Tris-HCl based buffer, pH 8.0
Storage:	-80 °C,4 °C,-20 °C
Storage Comment:	Store at -20°C, for extended storage, conserve at -20°C or -80°C. Repeated freezing and thawing is not recommended. Store working aliquots at 4°C for up to one week.

Images

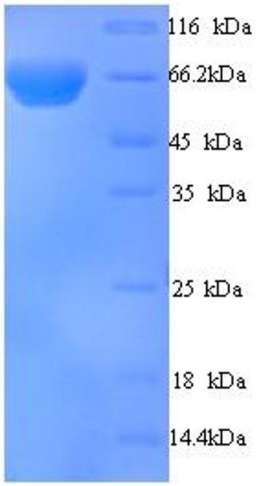

SDS-PAGE

Image 1.