Datasheet for ABIN528938

anti-THOC6 antibody (AA 1-341)

Go to Product page

1 Image

Overview

Quantity:	50 µL
Target:	THOC6
Binding Specificity:	AA 1-341
Reactivity:	Human
Host:	Mouse
Clonality:	Polyclonal
Conjugate:	This THOC6 antibody is un-conjugated
Application:	Western Blotting (WB)

Product Details

Purpose:	Mouse polyclonal antibody raised against a full-length human THOC6 protein.
Immunogen:	THOC6 (NP_077315.2, 1 a.a. ~ 341 a.a) full-length human protein.
Sequence:	MERAVPLAVP LGQTEVFQAL QRLHMTIFSQ SVSPCGKFLA AGNNYGQIAI FSLSSALSSE AKEESKKPVV TFQAHDGPVY SMVSTDRHLL SAGDGEVKAW LWAEMLKKGC KELWRRQPPY RTSLEVPEIN ALLLVPKENS LILAGGDCQL HTMDLETGTF TRVLRGHTDY IHCLALRERS PEVLSGGEDG AVRLWDLRTA KEVQTIEVYK HEECSRPHNG RWIGCLATDS DWMVCGGGPA LTLWHLRSST PTTIFPIRAP QKHVTFYQDL ILSAGQGRCV NQWQLSGELK AQVPGSSPGL LSLSLNQQPA APECKVLTAA GNSCRVDVFT NLGYRAFSLS F
Cross-Reactivity:	Human
Characteristics:	Antibody reactive against mammalian transfected lysate.

 Copyright antibodies-online. All rights reserved.

Target Details

Target:	THOC6
Alternative Name:	THOC6 (THOC6 Products)
Background:	Full Gene Name: THO complex 6 homolog (Drosophila) Synonyms: MGC2655,WDR58,fSAP35
Gene ID:	79228
NCBI Accession:	NM_024339

Application Details

Application Notes:	Optimal working dilution should be determined by the investigator.
Restrictions:	For Research Use only

Handling

Format:	Liquid
Buffer:	No additive
Preservative:	Without preservative
Handling Advice:	Aliquot to avoid repeated freezing and thawing.
Storage:	-20 °C
Storage Comment:	Store at -20°C or lower. Aliquot to avoid repeated freezing and thawing.

Images

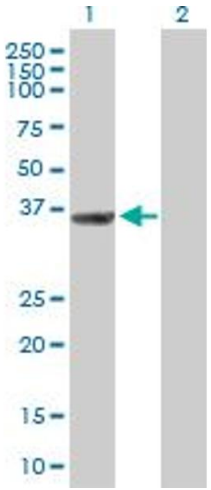

Western Blotting

Image 1. Western Blot analysis of THOC6 expression in transfected 293T cell line by THOC6 MaxPab polyclonal antibody.

Lane 1: THOC6 transfected lysate(37.50 KDa).

Lane 2: Non-transfected lysate.

Copyright antibodies-online. All rights reserved.