Datasheet for ABIN3011392

PCDHb2 Protein

1 Image

Go to Product page

Overview

Quantity:	100 µg
Target:	PCDHb2
Origin:	Mouse
Source:	Escherichia coli (E. coli)
Protein Type:	Recombinant
Application:	Western Blotting (WB), SDS-PAGE (SDS), ELISA, Immunoprecipitation (IP)

Product Details

Characteristics:	Mouse Protocadherin Beta 2 (PCDHb2) Protein
Purity:	> 95 %

Target Details

Target:	PCDHb2
Alternative Name:	Protocadherin beta 2 (PCDHb2 Products)
Molecular Weight:	23.5 kDa
UniProt:	Q91Y00

Application Details

Comment:	Please note that the majority of this suppliers proteins are partial length rather than full length. We recommend customers to inquire.

Copyright antibodies-online. All rights reserved.

Application Details

Restrictions:	For Research Use only

Handling

Format:	Liquid
Concentration:	200 µg/mL
Buffer:	Prior to lyophilization: PBS, pH 7.4, containing 0.01 % SKL, 1 mM DTT, 5 % Trehalose and Proclin-300.
Preservative:	Dithiothreitol (DTT), ProClin
Precaution of Use:	This product contains ProClin and Dithiothreitol (DTT): POISONOUS AND HAZARDOUS SUBSTANCES which should be handled by trained staff only.
Storage:	4 °C,-80 °C
Storage Comment:	Store at 2-8 °C for up to one month. Store at -80 °C for up to one year. Avoid repeated freeze/thaw cycles.

Images

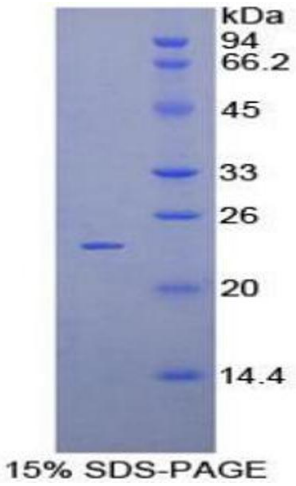

SDS-PAGE

Image 1. SDS-PAGE analysis of Mouse Protocadherin beta 2 Protein.