Datasheet for ABIN2463928

anti-BEND2 antibody

1 Image

Go to Product page

Overview

Quantity:	100 µL
Target:	BEND2
Reactivity:	Human
Host:	Rabbit
Clonality:	Polyclonal
Conjugate:	This BEND2 antibody is un-conjugated
Application:	Western Blotting (WB), ELISA

Product Details

Immunogen:	Antibody produced in rabbits immunized with a synthetic peptide corresponding a region of human CXorf20.
Purification:	Antibody is purified by peptide affinity chromatography method.

Target Details

Target:	BEND2
Alternative Name:	CXorf20 (BEND2 Products)
Background:	The exact functions of CXorf20 remain unknown.
Molecular Weight:	88 kDa
Gene ID:	139105
NCBI Accession:	NP_699177

 Copyright antibodies-online. All rights reserved.

Target Details

UniProt:	Q8NDZ0

Application Details

Application Notes:	CXorf20 antibody can be used for detection of CXorf20 by ELISA at 1:1562500. CXorf20 antibody can be used for detection of CXorf20 by western blot at 1 µg/mL, and HRP conjugated secondary antibody should be diluted 1:50,000 - 100,000.
Restrictions:	For Research Use only

Handling

Format:	Lyophilized
Reconstitution:	Add 50 ?L of distilled water. Final antibody concentration is 1 mg/mL.
Concentration:	1 mg/mL
Buffer:	Antibody is lyophilized in PBS buffer with 2 % sucrose.
Handling Advice:	As with any antibody avoid repeat freeze-thaw cycles.
Storage:	4 °C/-20 °C
Storage Comment:	For short periods of storage (days) store at 4 °C. For longer periods of storage, store CXorf20 antibody at -20 °C.

Images

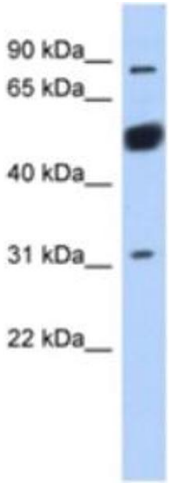

Western Blotting

Image 1.