Datasheet for ABIN2462139

anti-SNRPF antibody

1 Image

Go to Product page

Overview

Quantity:	100 µL
Target:	SNRPF
Reactivity:	Human, Mouse, Rat, Dog, Zebrafish (Danio rerio)
Host:	Rabbit
Clonality:	Polyclonal
Conjugate:	This SNRPF antibody is un-conjugated
Application:	Western Blotting (WB), Immunohistochemistry (IHC), ELISA

Product Details

Immunogen:	Antibody produced in rabbits immunized with a synthetic peptide corresponding a region of human SNRPF.
Purification:	Antibody is purified by protein A chromatography method.

Target Details

Target:	SNRPF
Alternative Name:	SNRPF (SNRPF Products)
Background:	SNRPF belongs to the snRNP Sm proteins family and is associated with snRNP U1, U2, U4/U6 and U5.
Molecular Weight:	9 kDa
Gene ID:	6636

Target Details

NCBI Accession:	NP_003086
UniProt:	P62306
Pathways:	Ribonucleoprotein Complex Subunit Organization

Application Details

Application Notes:	SNRPF antibody can be used for detection of SNRPF by ELISA at 1:312500. SNRPF antibody can be used for detection of SNRPF by western blot at 0.31 µg/mL, and HRP conjugated secondary antibody should be diluted 1:50,000 - 100,000.
Restrictions:	For Research Use only

Handling

Format:	Lyophilized
Reconstitution:	Add 100 ?L of distilled water. Final antibody concentration is 1 mg/mL.
Concentration:	1 mg/mL
Buffer:	Antibody is lyophilized in PBS buffer with 2 % sucrose.
Handling Advice:	As with any antibody avoid repeat freeze-thaw cycles.
Storage:	4 °C/-20 °C
Storage Comment:	For short periods of storage (days) store at 4 °C. For longer periods of storage, store SNRPF antibody at -20 °C.

Images

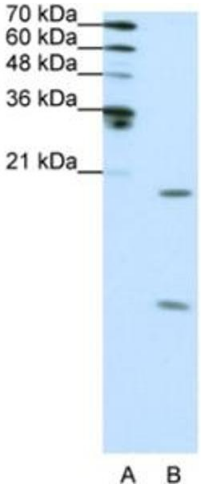

Western Blotting

Image 1.