Datasheet for ABIN2461840

anti-SAP30BP antibody

1 Image

Go to Product page

Overview

Quantity:	100 µL
Target:	SAP30BP
Reactivity:	Human, Mouse, Rat, Dog
Host:	Rabbit
Clonality:	Polyclonal
Conjugate:	This SAP30BP antibody is un-conjugated
Application:	Western Blotting (WB), ELISA

Product Details

Immunogen:	Antibody produced in rabbits immunized with a synthetic peptide corresponding a region of human SAP30BP.
Purification:	Antibody is purified by protein A chromatography method.

Target Details

Target:	SAP30BP
Alternative Name:	SAP30BP (SAP30BP Products)
Background:	SAP30BP is a component of a histone deacetylase complex conserved among eukaryotic organisms. This complex is active in deacetylating core histone octamers, but inactive in deacetylating nucleosomal histones due to the inability of the histone binding proteins RbAp46 and RbAp48 to gain access to nucleosomal histones.
Molecular Weight:	34 kDa

Copyright antibodies-online. All rights reserved.

Target Details

Gene ID:	29115
NCBI Accession:	NP_037392
UniProt:	Q9UHR5

Application Details

Application Notes:	SAP30BP antibody can be used for detection of SAP30BP by ELISA at 1:1562500. SAP30BP antibody can be used for detection of SAP30BP by western blot at 1.25 µg/mL, and HRP conjugated secondary antibody should be diluted 1:50,000 - 100,000.
Restrictions:	For Research Use only

Handling

Format:	Lyophilized
Reconstitution:	Add 100 ?L of distilled water. Final antibody concentration is 1 mg/mL.
Concentration:	1 mg/mL
Buffer:	Antibody is lyophilized in PBS buffer with 2 % sucrose.
Handling Advice:	As with any antibody avoid repeat freeze-thaw cycles.
Storage:	4 °C/-20 °C
Storage Comment:	For short periods of storage (days) store at 4 °C. For longer periods of storage, store SAP30BP antibody at -20 °C.

Images

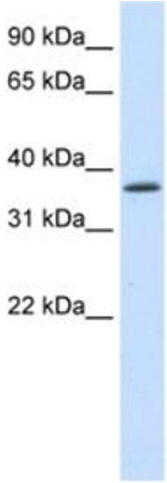

Western Blotting

Image 1.