Datasheet for ABIN1533853

anti-FOXI1 antibody (AA 191-240)

Go to Product page

1 Image

Overview

Quantity:	100 µg
Target:	FOXI1
Binding Specificity:	AA 191-240
Reactivity:	Human, Mouse
Host:	Rabbit
Clonality:	Polyclonal
Conjugate:	This FOXI1 antibody is un-conjugated
Application:	ELISA, Immunohistochemistry (IHC)

Product Details

Immunogen:	The antiserum was produced against synthesized peptide derived from human FOXI1.
Isotype:	IgG
Specificity:	FOXI1 Antibody detects endogenous levels of total FOXI1 protein.
Purification:	The antibody was purified from rabbit antiserum by affinity-chromatography using immunogen.
Purity:	> 95 %

Target Details

Target:	FOXI1
Alternative Name:	FOXI1 (FOXI1 Products)
Background:	Synonyms: Forkhead box protein I1, Forkhead-related protein FKHL10, Forkhead-related

Copyright antibodies-online. All rights reserved.

Target Details

	transcription factor 6, FREAC-6, Hepatocyte nuclear factor 3 forkhead homolog 3, HNF-3/forkhead homolog 3, HFH-3 NCBI Gene Symbol: FOXI1
Molecular Weight:	40 kDa
Gene ID:	2299
OMIM:	601093
UniProt:	Q12951

Application Details

Application Notes:	IHC: 1:50~1:100 ELISA: 1:1000
Comment:	Unigene-Number: Hs.87236 (NCBI Gene Symbol: FOXI1)
Restrictions:	For Research Use only

Handling

Format:	Liquid
Concentration:	1 mg/mL
Buffer:	phosphate buffered saline (without Mg2+ and Ca2+), pH 7.4, 150 mM NaCl, 0.02 % sodium azide and 50 % glycerol.
Preservative:	Sodium azide
Precaution of Use:	This product contains sodium azide: a POISONOUS AND HAZARDOUS SUBSTANCE which should be handled by trained staff only.
Storage:	-20 °C
Storage Comment:	Stable at -20°C for at least 1 year.
Expiry Date:	12 months

Copyright antibodies-online. All rights reserved.

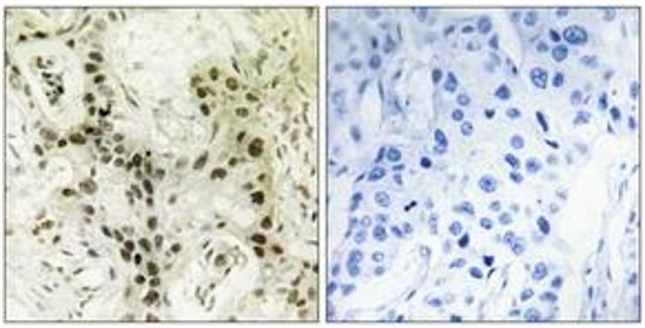

Immunohistochemistry

Image 1. Immunohistochemistry analysis of paraffin-embedded human breast carcinoma tissue, using FOXI1 Antibody. The picture on the right is treated with the synthesized peptide.

 Copyright antibodies-online. All rights reserved.