Datasheet for ABIN1532533

anti-p130 antibody (AA 918-967)

Go to Product page

1 Image

Overview

Quantity:	100 µg
Target:	p130 (RBL2)
Binding Specificity:	AA 918-967
Reactivity:	Human, Rat, Mouse
Host:	Rabbit
Clonality:	Polyclonal
Conjugate:	This p130 antibody is un-conjugated
Application:	ELISA, Immunofluorescence (IF)

Product Details

Immunogen:	The antiserum was produced against synthesized peptide derived from human RBL2.
Isotype:	IgG
Specificity:	RBL2 Antibody detects endogenous levels of total RBL2 protein.
Purification:	The antibody was purified from rabbit antiserum by affinity-chromatography using immunogen.
Purity:	> 95 %

Target Details

Target:	p130 (RBL2)
Alternative Name:	RBL2 (RBL2 Products)
Background:	Synonyms: 130 kDa retinoblastoma-associated protein, p130, PRB2, RB2, RBL2, RBR-2,

Copyright antibodies-online. All rights reserved.

Target Details

	retinoblastoma-like protein 2 NCBI Gene Symbol: RBL2
Molecular Weight:	128 kDa
Gene ID:	5934
OMIM:	180203
UniProt:	Q08999
Pathways:	Cell Division Cycle, Mitotic G1-G1/S Phases

Application Details

Application Notes:	IF: 1:100~1:500 ELISA: 1:1000
Comment:	Unigene-Number: Hs.513609 (NCBI Gene Symbol: RBL2)
Restrictions:	For Research Use only

Handling

Format:	Liquid
Concentration:	1 mg/mL
Buffer:	phosphate buffered saline (without Mg2+ and Ca2+), pH 7.4, 150 mM NaCl, 0.02 % sodium azide and 50 % glycerol.
Preservative:	Sodium azide
Precaution of Use:	This product contains sodium azide: a POISONOUS AND HAZARDOUS SUBSTANCE which should be handled by trained staff only.
Storage:	-20 °C
Storage Comment:	Stable at -20°C for at least 1 year.
Expiry Date:	12 months

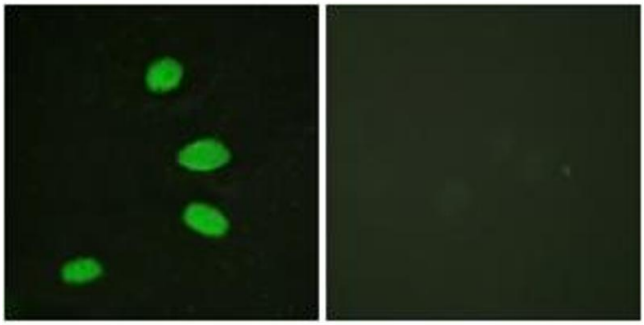

Immunofluorescence

Image 1. Immunofluorescence analysis of HeLa cells, using RBL2 (Ab-952) Antibody. The picture on the right is treated with the synthesized peptide.

 Copyright antibodies-online. All rights reserved.