Datasheet for ABIN1501628

anti-UBE2E3 antibody

2 Images

Go to Product page

Overview

Quantity:	100 µL
Target:	UBE2E3
Reactivity:	Human, Mouse, Rat, Monkey
Host:	Mouse
Clonality:	Monoclonal
Conjugate:	This UBE2E3 antibody is un-conjugated
Application:	Western Blotting (WB)

Product Details

Immunogen:	Full length human recombinant protein of human UBE2E3 (NP_006348) produced in E. coli. Type of Immunogen: Recombinant protein
Clone:	6D10
Isotype:	IgG1
Specificity:	Human UBE2E3
Purification:	Protein A/G purified

Target Details

Target:	UBE2E3
Alternative Name:	UBE2E3 (UBE2E3 Products)

Target Details

Background:	Name/Gene ID: UBE2E3 Synonyms: UBE2E3, Ubiquitin carrier protein E3, UbcM2, Ubiquitin-protein ligase E3, UBCH9, UBCE4
Gene ID:	10477
NCBI Accession:	NP_006348
UniProt:	Q969T4

Application Details

Application Notes:	Approved: WB (1:500 - 1:2000)
Comment:	Target Species of Antibody: Human
Restrictions:	For Research Use only

Handling

Format:	Liquid
Concentration:	Lot specific
Buffer:	PBS, pH 7.3, 1 % BSA, 50 % glycerol, 0.02 % sodium azide
Preservative:	Sodium azide
Precaution of Use:	This product contains Sodium azide: a POISONOUS AND HAZARDOUS SUBSTANCE which should be handled by trained staff only.
Handling Advice:	Minimize freezing and thawing.
Storage:	-20 °C
Storage Comment:	Store at -20°C. Avoid freeze-thaw cycles.

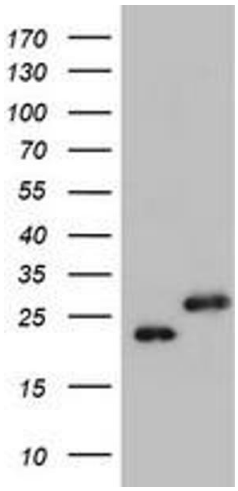

Image 1.

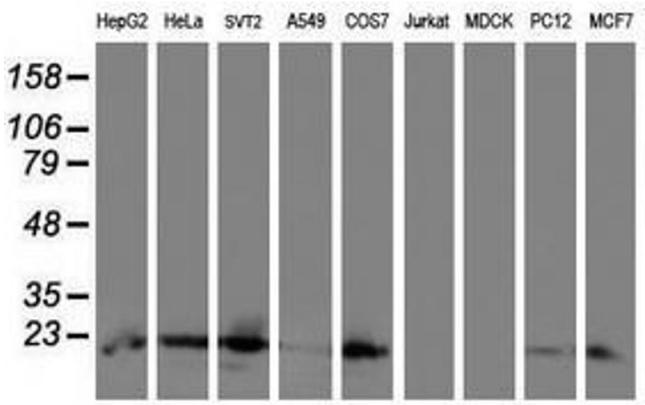

Image 2.