Datasheet for ABIN1499820

anti-NR6A1 antibody (AA 303-465)

Go to Product page

1 Image

Overview

Quantity:	100 µL
Target:	NR6A1
Binding Specificity:	AA 303-465
Reactivity:	Human, Mouse
Host:	Rabbit
Clonality:	Polyclonal
Application:	Western Blotting (WB)

Product Details

Immunogen:	Recombinant fragment corresponding to a region within amino acids 303 and 465 of GCNF (SwissProt Q15406). Percent identity by BLAST analysis: Human, Mouse, Porcine (100%), Xenopus (80%). Type of Immunogen: Recombinant protein
Isotype:	IgG
Specificity:	Human NR6A1 / GCNF
Predicted Reactivity:	Percent identity by BLAST analysis: Human, Mouse, Porcine (100%) Xenopus (80%).
Purification:	Immunoaffinity purified

Target Details

Target:	NR6A1

Target Details

Alternative Name:	NR6A1 / GCNF (NR6A1 Products)
Background:	Name/Gene ID: NR6A1 Subfamily: NR6 Germ cell nuclear factor-like Family: NHR Synonyms: NR6A1, Germ cell nuclear factor, HGCNF, NR61, HRTR, RTR, Ncnf, GCNF, GCNF1
Gene ID:	2649
UniProt:	Q15406
Pathways:	Nuclear Receptor Transcription Pathway, Steroid Hormone Mediated Signaling Pathway

Application Details

Application Notes:	Approved: WB (1:500 - 1:3000) Usage: Suggested starting dilutions are as follows: Western blot: 1:500-1:3000. Not yet tested in other applications. Optimal working dilutions should be determined experimentally by the end user.
Comment:	Target Species of Antibody: Human
Restrictions:	For Research Use only

Handling

Format:	Liquid
Concentration:	Lot specific
Buffer:	0.1 M Tris-glycine, pH 7, 20 % Glycerol, 0.01 % Thimerosal
Preservative:	Thimerosal (Merthiolate)
Precaution of Use:	This product contains Thimerosal (Merthiolate): a POISONOUS AND HAZARDOUS SUBSTANCE which should be handled by trained staff only.
Handling Advice:	Avoid freeze-thaw cycles.
Storage:	-20 °C
Storage Comment:	Aliquot and freeze at -20°C. Avoid freeze-thaw cycles.

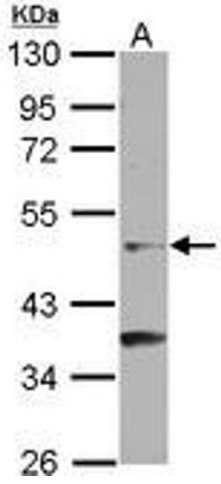

Image 1.

 Copyright antibodies-online. All rights reserved.