Datasheet for ABIN1496739

anti-ASB3 antibody (AA 197-433)

1 Image

Go to Product page

Overview

Quantity:	100 µL
Target:	ASB3
Binding Specificity:	AA 197-433
Reactivity:	Human
Host:	Rabbit
Clonality:	Polyclonal
Conjugate:	This ASB3 antibody is un-conjugated
Application:	Western Blotting (WB)

Product Details

Immunogen:	Recombinant fragment corresponding to a region within amino acids 197 and 433 of ASB3 (SwissProt Q9Y575). Percent identity by BLAST analysis: Human (100%), Monkey (98%), Dog (85%), Bovine (84%), Mouse, Rat (80%). Type of Immunogen: Recombinant protein
Isotype:	IgG
Specificity:	Human ASB3
Predicted Reactivity:	Percent identity by BLAST analysis: Human (100%) Monkey (98%) Dog (85%) Bovine (84%) Mouse, Rat (80%).
Purification:	Immunoaffinity purified

Copyright antibodies-online. All rights reserved.

Target Details

Target:	ASB3
Alternative Name:	ASB3 (ASB3 Products)
Background:	Name/Gene ID: ASB3 Synonyms: ASB3, ASB-3
Gene ID:	51130
UniProt:	Q9Y575

Application Details

Application Notes:	Approved: WB (1:500 - 1:3000) Usage: Suggested starting dilutions are as follows: Western blot: 1:500-1:3000. Not yet tested in other applications. Optimal working dilutions should be determined experimentally by the end user.
Comment:	Target Species of Antibody: Human
Restrictions:	For Research Use only

Handling

Format:	Liquid
Concentration:	Lot specific
Buffer:	PBS, pH 7, 1 % BSA, 20 % Glycerol, 0.01 % Thimerosal
Preservative:	Thimerosal (Merthiolate)
Precaution of Use:	This product contains Thimerosal (Merthiolate): a POISONOUS AND HAZARDOUS SUBSTANCE which should be handled by trained staff only.
Handling Advice:	Avoid freeze-thaw cycles.
Storage:	-20 °C
Storage Comment:	Aliquot and freeze at -20°C. Avoid freeze-thaw cycles.

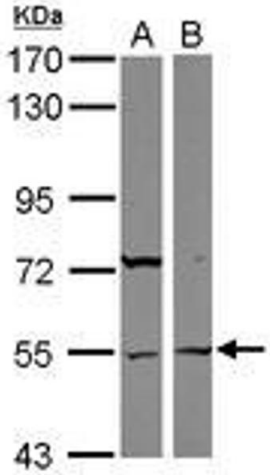

Image 1.

 Copyright antibodies-online. All rights reserved.