Datasheet for ABIN1319930

SHBG Protein (AA 41-140) (GST tag)

Go to Product page

1 Image

Overview

Quantity:	10 µg
Target:	SHBG
Protein Characteristics:	AA 41-140
Origin:	Human
Source:	Wheat germ
Protein Type:	Recombinant
Purification tag / Conjugate:	This SHBG protein is labelled with GST tag.
Application:	Western Blotting (WB), ELISA, Affinity Purification (AP), Antibody Array (AA)

Product Details

Purpose:	SHBG (Human) Recombinant Protein (Q01)
Sequence:	DPPAVHLSNG PGQEPIAVMT FDLTKITKTS SSFEVRTWDP EGVIFYGDTN PKDDWFMLGL RDGRPEIQLH NHWAQLTVGA GPRLDDGRWH QVEVKMEGDS
Characteristics:	Human SHBG partial ORF (NP_001031, 41 a.a. - 140 a.a.) recombinant protein with GST-tag at N-terminal.
Purification:	in vitro wheat germ expression system

Target Details

Target:	SHBG
Alternative Name:	SHBG (SHBG Products)

Copyright antibodies-online. All rights reserved.

Target Details

Background:	Full Gene Name: sex hormone-binding globulin Synonyms: ABP,MGC126834,MGC138391,TEBG
Gene ID:	6462
NCBI Accession:	NM_001040
Pathways:	Hormone Transport

Application Details

Application Notes:	Optimal working dilution should be determined by the investigator.
Comment:	Preparation method: in vitro, wheat germ expression system Product Quality tested by: 12.5% SDS-PAGE Stained with Coomassie Blue.
Restrictions:	For Research Use only

Handling

Buffer:	50 mM Tris-HCl, 10 mM reduced Glutathione, pH =8.0 in the elution buffer.
Handling Advice:	Aliquot to avoid repeated freezing and thawing.
Storage:	-80 °C
Storage Comment:	Best use within three months from the date of receipt of this protein.

Images

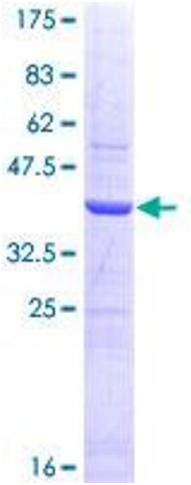

Image 1.