Datasheet for ABIN1031195

anti-ACE2 antibody (Middle Region 2)

2 Images

Go to Product page

Overview

Quantity:	0.1 mg
Target:	ACE2
Binding Specificity:	Middle Region 2
Reactivity:	Human
Host:	Rabbit
Clonality:	Polyclonal
Conjugate:	This ACE2 antibody is un-conjugated
Application:	Western Blotting (WB), ELISA, Immunohistochemistry (IHC)

Product Details

Specificity:	Anti-ACE2 has no cross response to ACE1.
Purification:	Affinity chromatography purified via peptide column

Target Details

Target:	ACE2
Alternative Name:	ACE2 (ACE2 Products)
Pathways:	ACE Inhibitor Pathway, Peptide Hormone Metabolism, Regulation of Systemic Arterial Blood Pressure by Hormones, Feeding Behaviour

Copyright antibodies-online. All rights reserved.

Application Details

Application Notes:	ACE2 antibody can be used for the detection of ACE2 by Western blot at 0.5 to 2 µg/mL. A 90 kDa band can be detected.
Restrictions:	For Research Use only

Handling

Format:	Liquid
Concentration:	1 mg/mL
Buffer:	PBS
Preservative:	Sodium azide
Precaution of Use:	This product contains sodium azide: a POISONOUS AND HAZARDOUS SUBSTANCE which should be handled by trained staff only.
Storage:	4 °C

Images

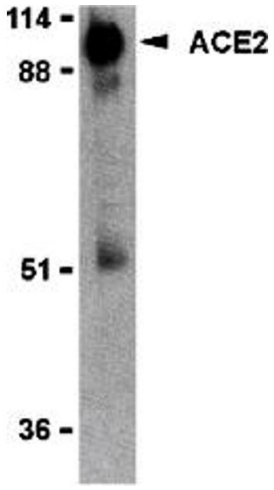

Western Blotting

Image 1.

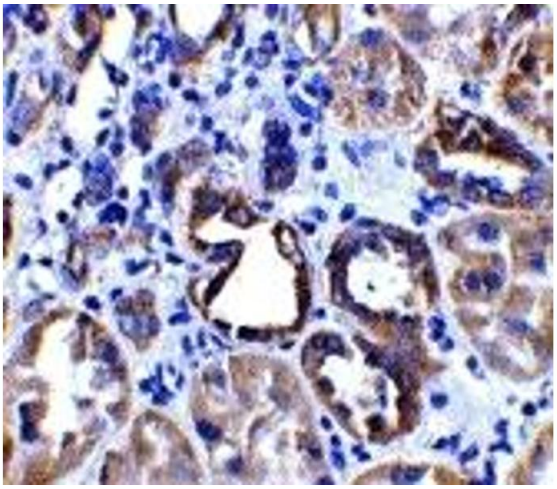

Immunohistochemistry
Image 2.

 Copyright antibodies-online. All rights reserved.